

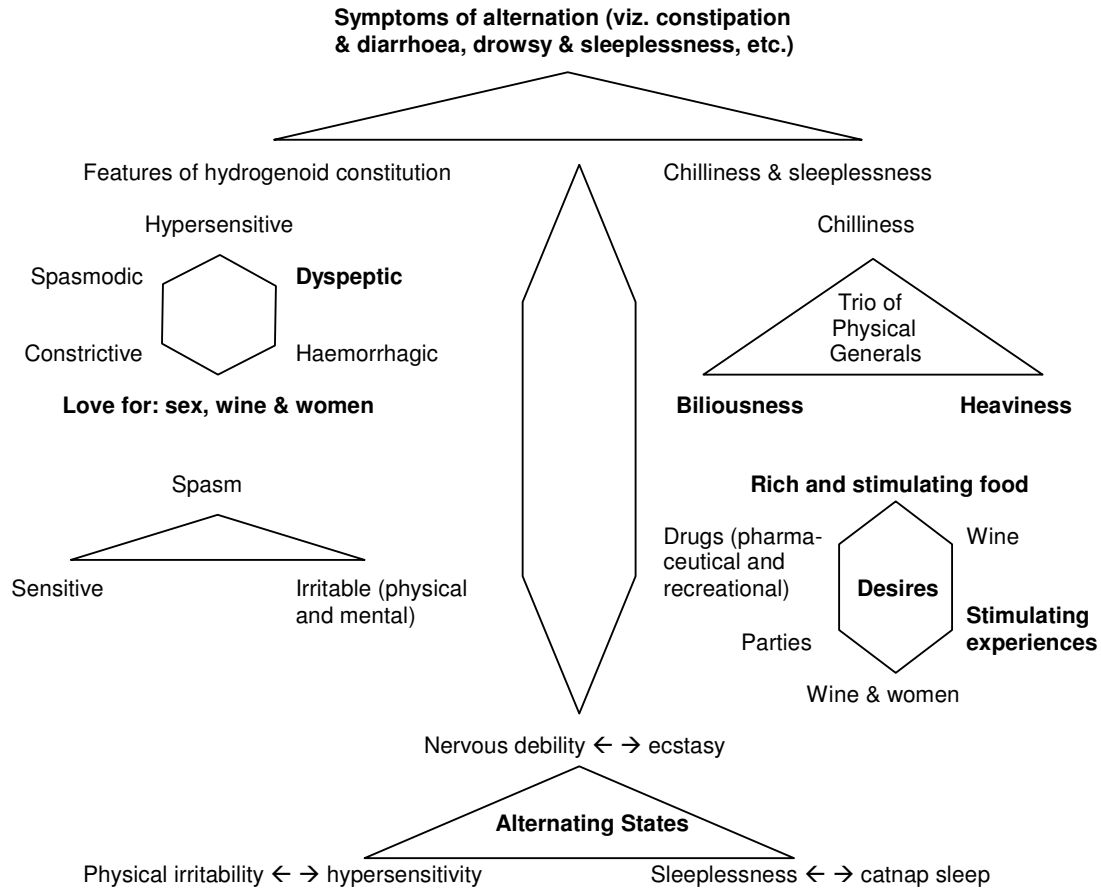

7) **NUX VOMICA**

A. **PHYSICAL THEME**



Physical Clinicals:

1. Acute & Chronic Gastritis;
2. Acute & Chronic Gastro-enteritis (diarrhoea);
3. Acute & Chronic Biliary disorders;
4. Headaches;
5. Osteo-arthritis and Backache;
6. Sleeping Disorders.



B. MENTAL ESSENCE

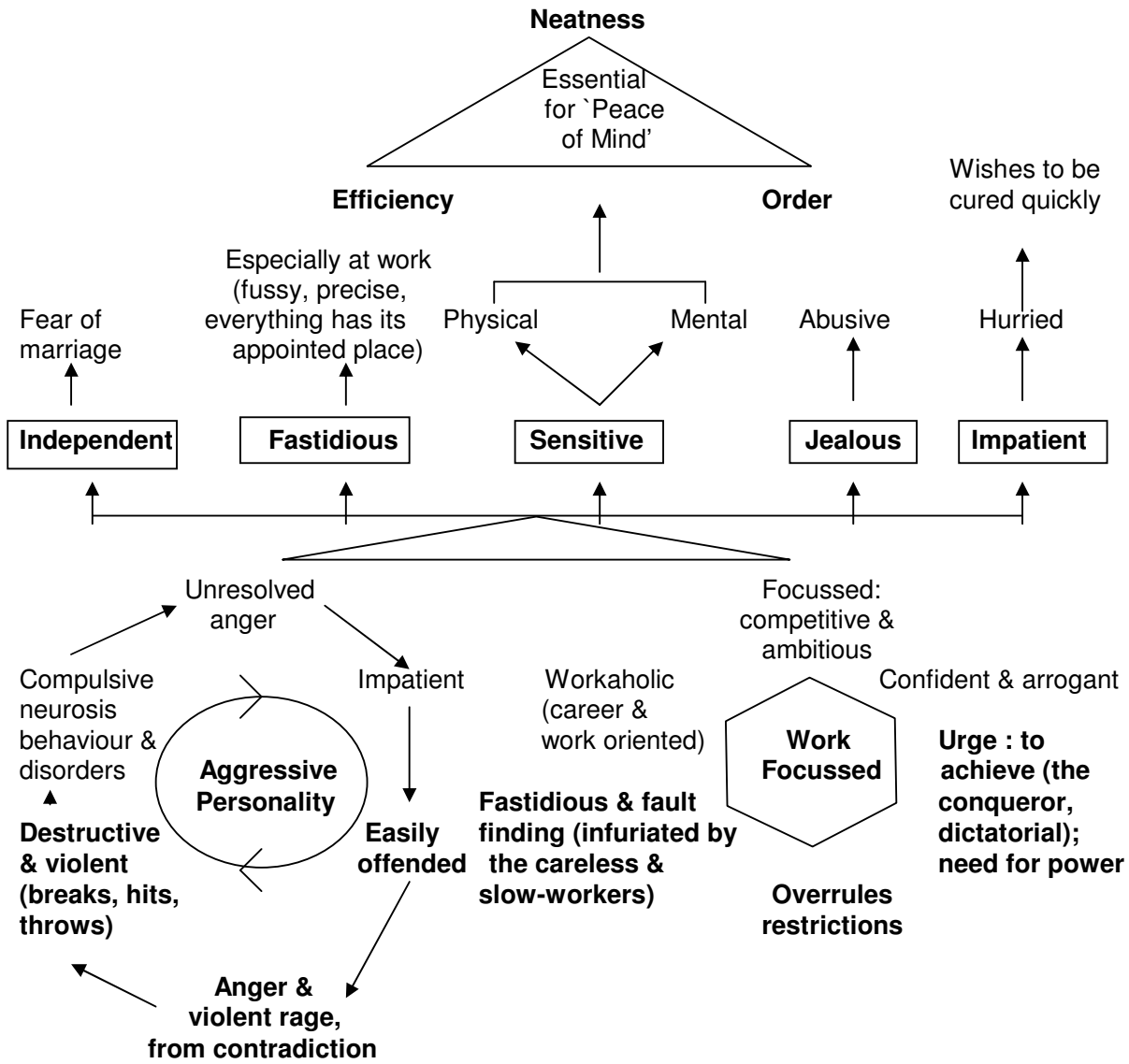



ALLEN COLLEGE OF HOMOEOPATHY

MENTAL AETIOLOGIES

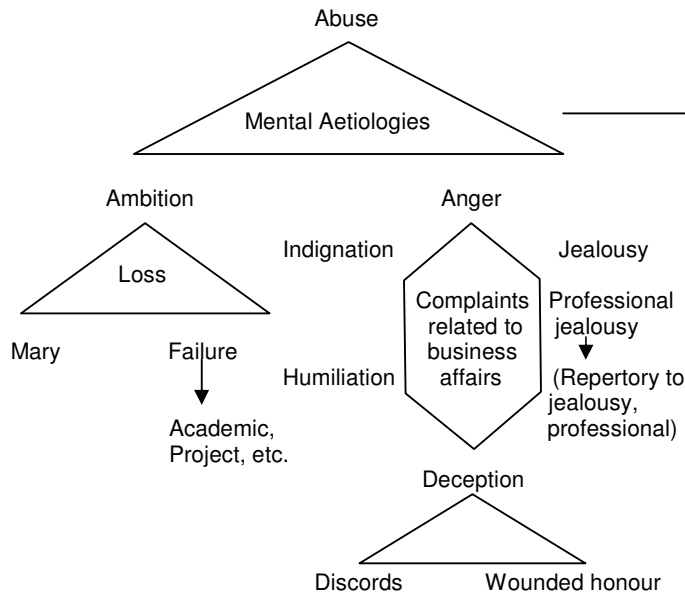

PSYCHIC MANIFESTATIONS

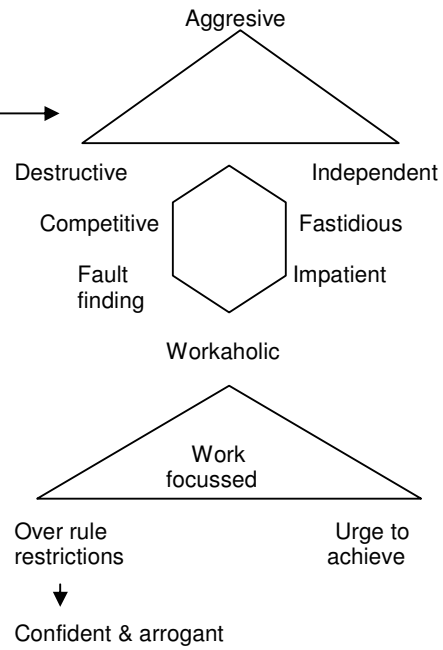

Mental Clinicals:

1. Obsessive Compulsive Disorders (O.C.D);
2. Angry episodes; Destructive.
3. Anxiety Neurosis;
4. Workaholic.

C. **SPHERE OF ACTION: WEAKEST LINKS**

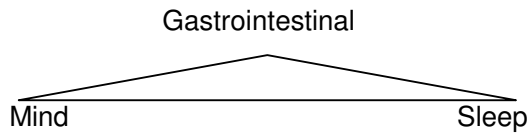

D. **CATCH WORDS: KEYNOTES**

Absence of desire for defecation is a contraindication

Heaviness in abdomen,
hours after food: only
better by vomiting

Sedentary life, sex,
stimulating experiences &
food, coffee, wine in excess

E. **KEYWORDS FOR PERSONALITY PROFILE**

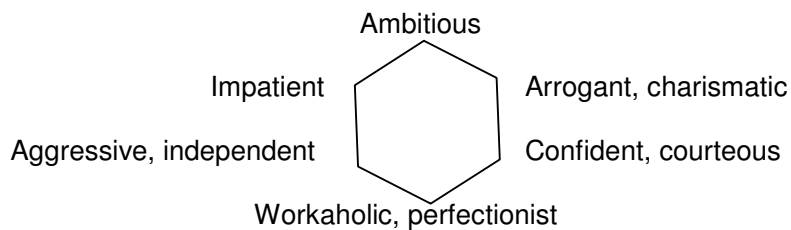



F. **POTENCY OF CHOICE**

- i) Gastric : 200C.
- ii) Diarrhoea and constipation : 1M.
- iii) Mental : 1M.
- iv) Sexual : 1M.
- v) Back : 1M.
- vi) Bad effects of drugging : 200C → 1M.

Acute as well as Chronic medicine.

G. **MIASMATICS OF NUX VOMICA**

Psora +++, Sycosis ++, Syphilis +, Tubercular ++.

H. **CLINICAL TIPS**

Career orientated irritable, impatient, workaholic men suffering from indigestion and heaviness of abdomen with frequent ineffectual urging for evacuation.